

Patient report

Bio-Rad DATE: 01/26/2020
D-10 TIME: 03:08 PM
S/N: #DC2K755917 Software version: 4.30-2
Sample ID: 10538495
Injection date 01/26/2020 03:00 PM
Injection #: 23 Method: HbA1c
Rack #: --- Rack position: 2

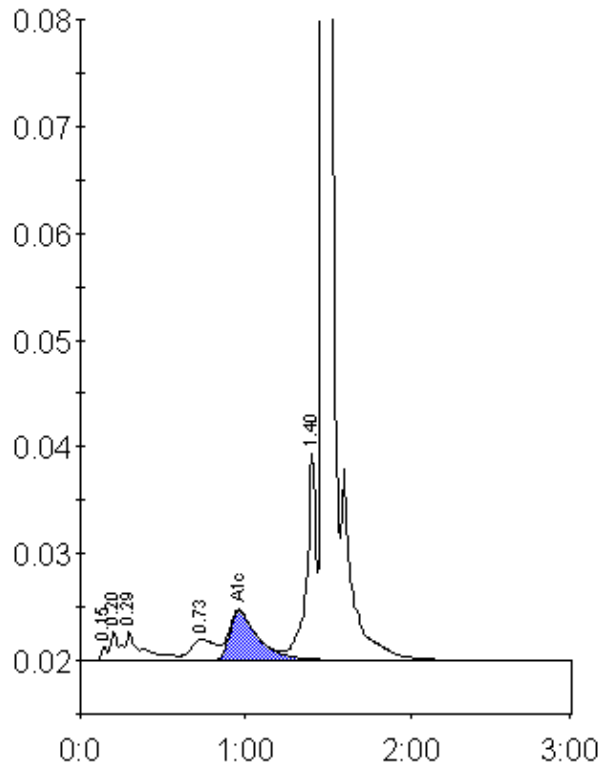

Peak table - ID: 10538495

Peak	R.time	Height	Area	Area %
Unknown	0.15	1209	2922	0.2
A1a	0.20	2643	10129	0.8
A1b	0.29	2711	17934	1.4
LA1c/CHb-1	0.73	1943	19572	1.6
A1c	0.96	4599	55005	6.1
P3	1.40	19368	75340	6.0
A0	1.47	346766	1069309	85.5
Total Area:	1250212			

Concentration:	%
A1c	6.1